REGIONE LAZIO

COMUNE DI ORTE

Provincia di Viterbo

Ripristino Cava sita nel Comune di Orte (VT) Località "Torre Pulita - Radicare" II Stralcio "Area di Cava"

Progetto esecutivo

TAV. 1	INQUADRAMENTO TERRITORIALE
Soggetto Attuatore	Comune di Orte
DATA:	17/07/2024
	II R.U.P. Geom. Federico Porri

CATASTALE

C.T.R.

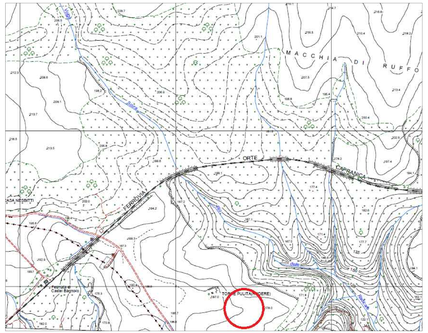

P.R.G.

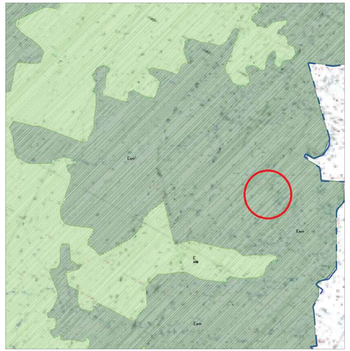

SATELLITARE

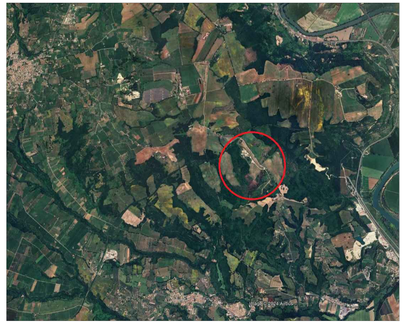

P.T.P.R. TAV. A

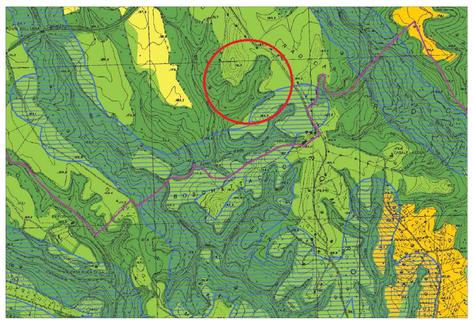

P.T.P.R. TAV. B

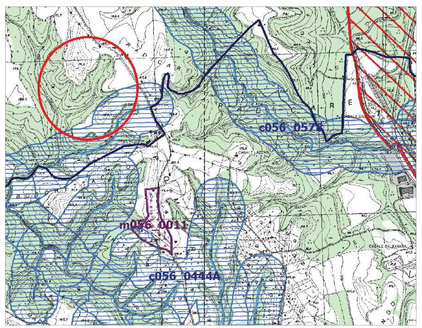

P.T.P.R. TAV. C

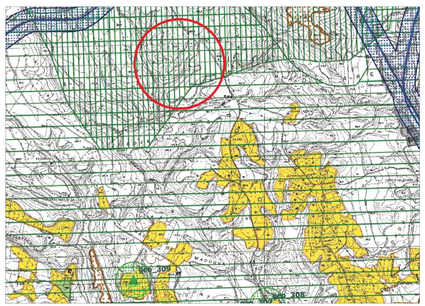
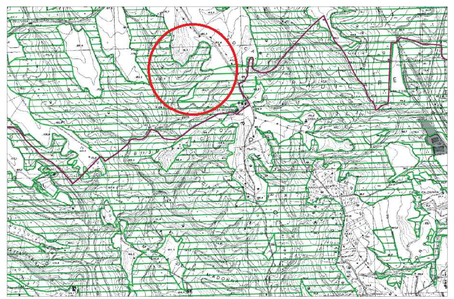
P.T.P.R. TAV. D