Esistente

PIANO SEMINTERRATO

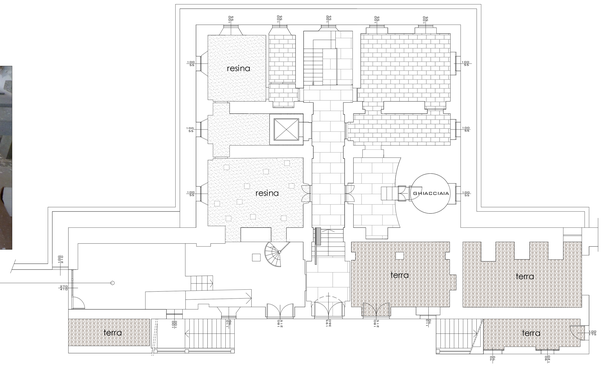

PIANO TERRA

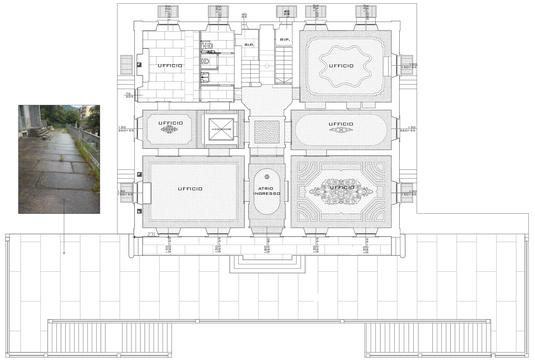

PIANO PRIMO
STATO DI FATTO PRIMA DEL RINFORZO

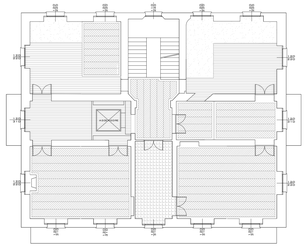

PIANO SECONDO

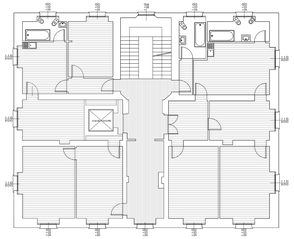

PIANO TERZO SOTTOTETTO

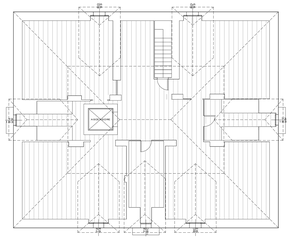

Raffronto

PIANO SEMINTERRATO

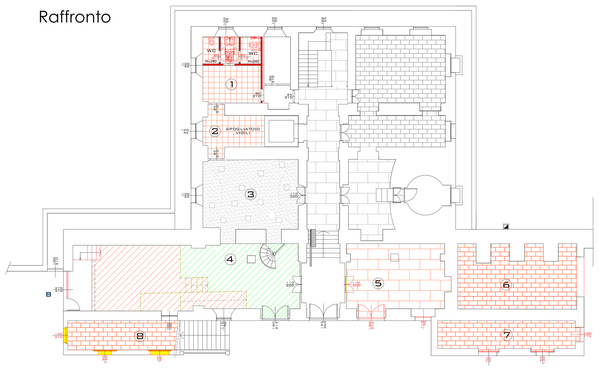

PIANO TERRA

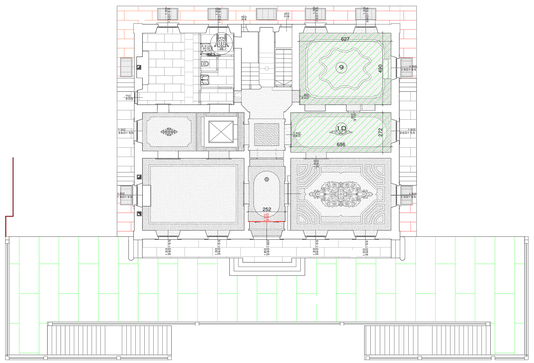

PIANO PRIMO

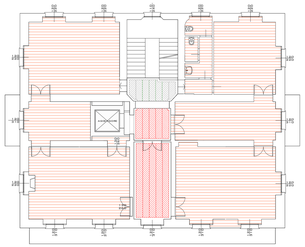

PIANO SECONDO

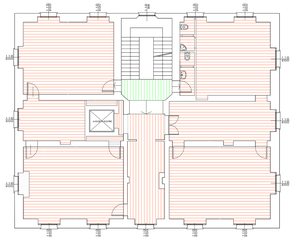

PIANO TERZO SOTTOTETTO

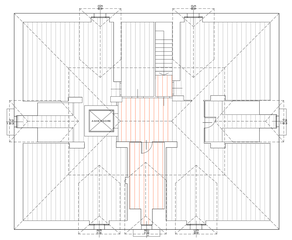

Progetto

PIANO SEMINTERRATO

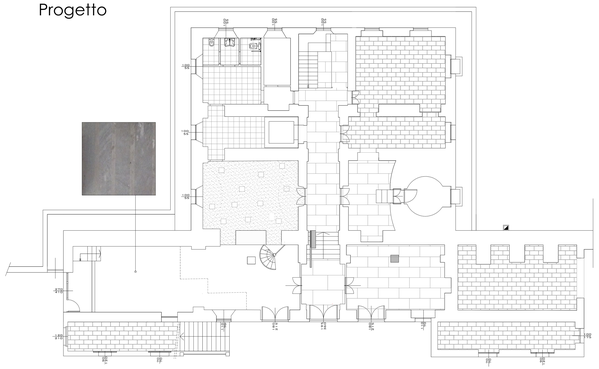

PIANO TERRA

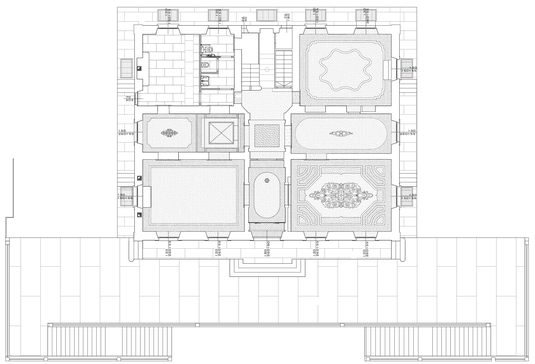

PIANO PRIMO

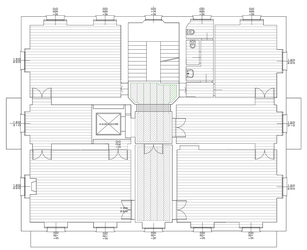

PIANO SECONDO

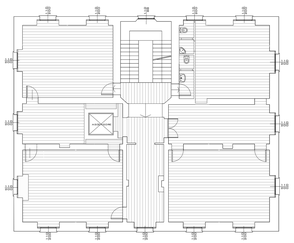

PIANO TERZO SOTTOTETTO

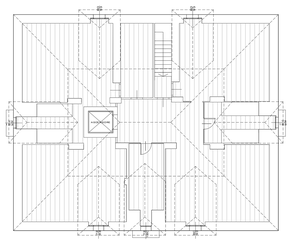

COMUNE DI

CREVOLADOSSOLA

PROVINCIA DEL VCO

PROGETTO:

Recupero funzionale del complesso
villa "Renzi-Cesconi"

III Lotto

PROGETTO DI FATTIBILITA' TECNICO ECONOMICA

COMMITTENTE

COMUNE DI CREVOLADOSSOLA

IL TECNICO	ELABORATO	SCALA	DATA
	PIANTE PAVIMENTI 3	1:200	Luglio 2024

ARCH. EMANUELA BERANA
Via Giovanni XIII - 28014 Maccagno (VA) tel. cell. 3332182451